SYNTHÈSE
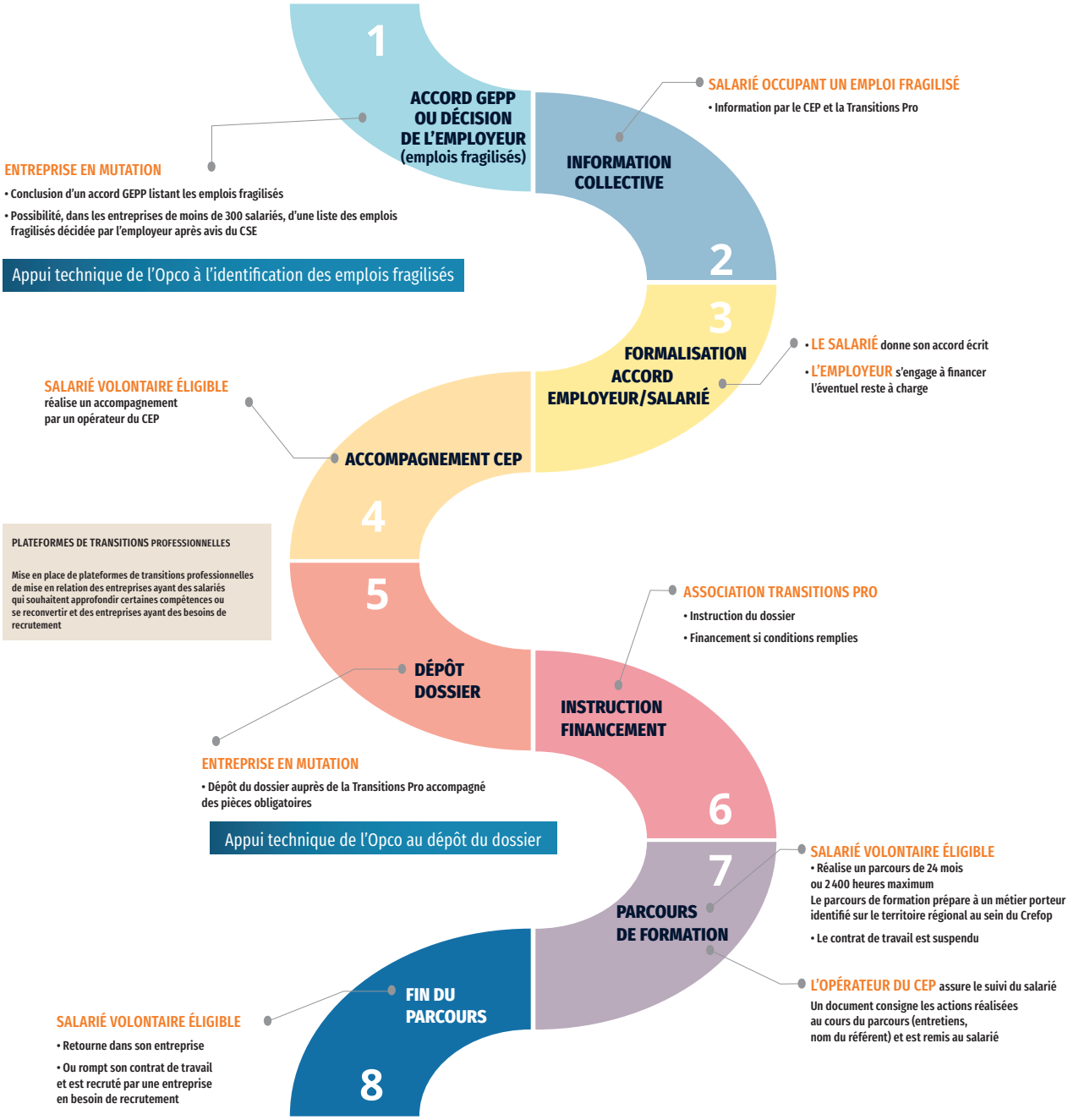
LE DISPOSITIF TRANSITIONS COLLECTIVES (TRANSCO)